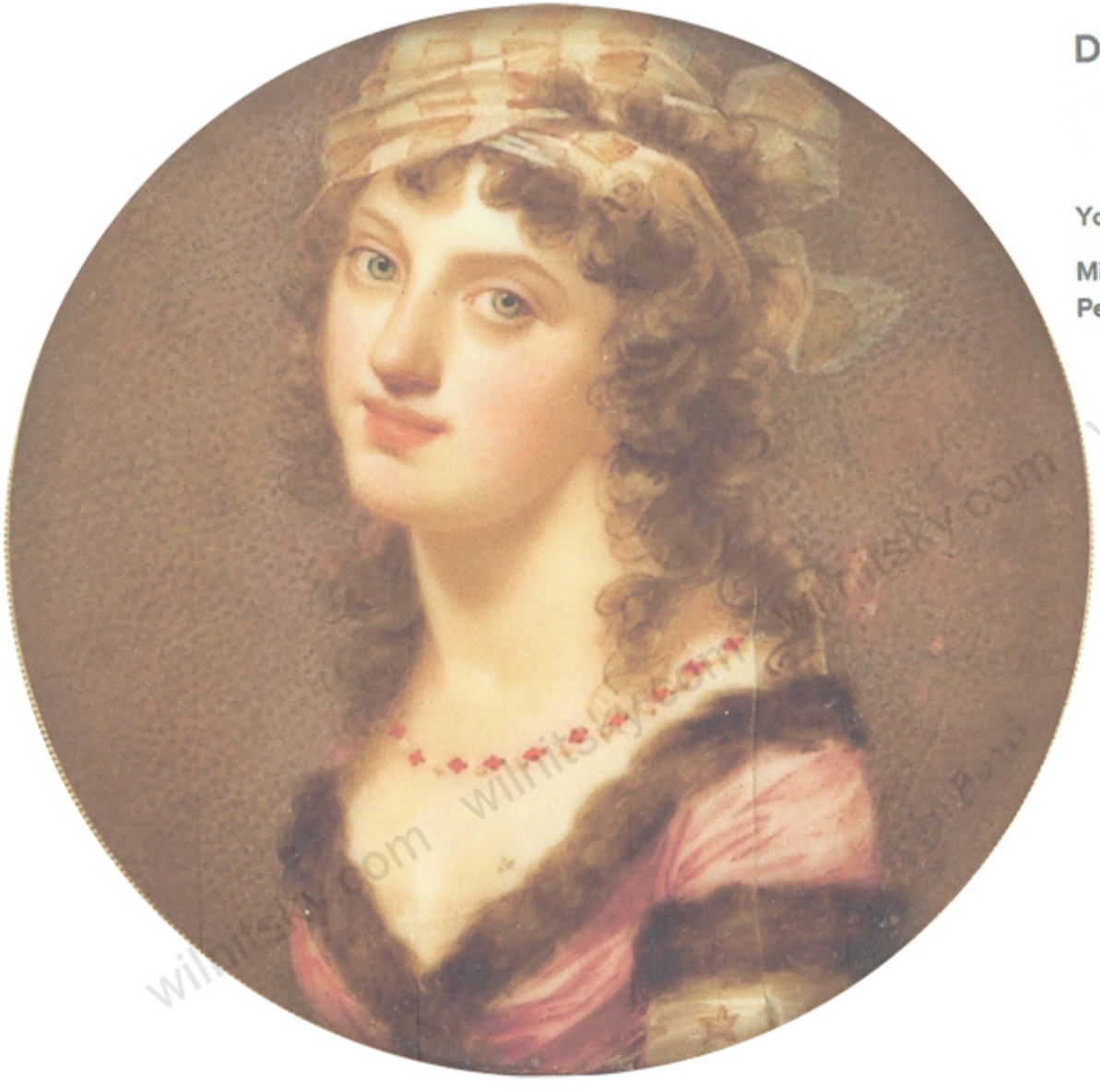

Domenico Bossi (1765-1853)

Young woman in fur-lined dress

Miniature. Signed D: Bossi f. Gouache and watercolor 6 x 6 cm.
Period framework painted black and mounted in brass.

wilnitsky.com