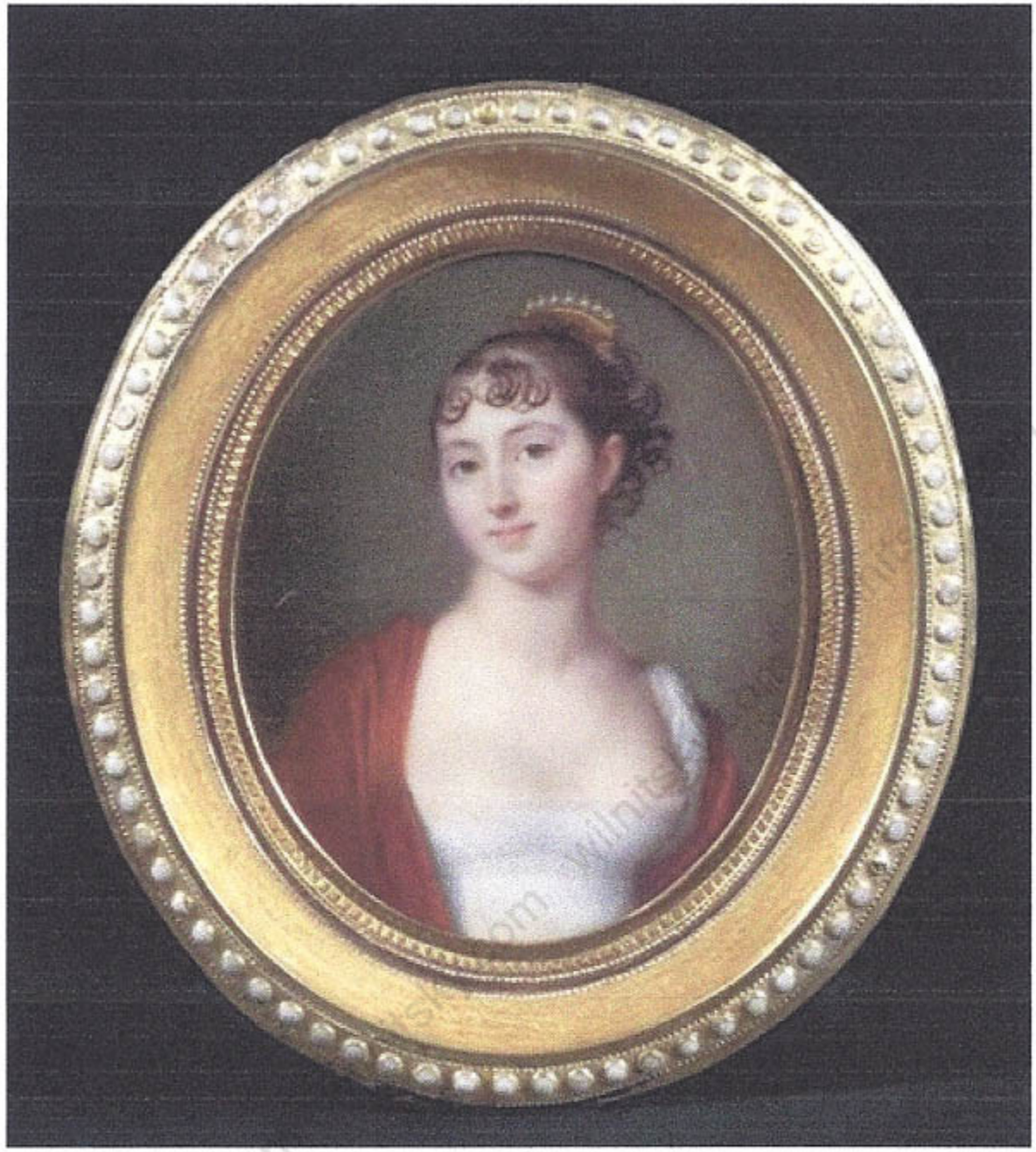

wilnitsky.com

Jean Baptiste Jacques Augustin

Title	Portrait de jeune femme en robe de soie blanche, les épaules couvertes d'un châle rou
Medium	watercolor and gouache on ivory
Year of Work	1805
Size	Height 2.5 in.; Width 2 in. / Height 6.3 cm.; Width 5.2 cm.
Misc.	Signed
Sale of	Binoche Renaud-Giquello & Associés: Wednesday, June 06, 2012 [Lot 00049] Meubles et objets d'art